



PATIENT

Nuggie DeRienzo

SPECIES

Feline

BREED

DSH

SEX

FS

AGE

6yr

WEIGHT

8.2lb

INTERPRETED BY

R. McKenzie Daniel,
DVM, DABVP
(Canine and Feline)

IMAGING PERFORMED BY

Sara Hansen

HOSPITAL NAME

Edgewood AC

REFERRING VET

Dr Brunning

INVOICE
24030

DATE

02/27/2026

PRESENTING CLINICAL SIGNS

- Physical exam within normal limits
- ABNORMAL Labwork Values None
- Current Medications Gabapentin PRN for stressful events
- Notes to Specialist (if any)Nuggie has intermittently vomited for years, usually a few times per week (but sometimes goes 1+ week without vomiting). Sometimes bile, sometimes foam, sometimes undigested food. No diarrhea, appetite is normal. Will occasionally vomit after eating

ULTRASONOGRAPHIC EXAMINATION OF THE ABDOMEN

Urinary System

The urinary bladder, trigone, cystourethral junction, and visible pelvic urethra to a depth of 2 cm exhibited normal thickness and tone. Anechoic urine was present in the lumen with no evidence of urine/lumen sediment, mineral, or calculi. The ureteral papillae were normal. The ureters were not visible which is normal. No evidence of inflammatory or neoplastic changes was noted.

Normal size and margination were present in the kidneys. A normal 1:3 cortex / medulla ratio and normal corticomedullary definition were maintained. The echogenicity of the cortex was similar to or slightly less than normal liver parenchyma while the medulla echogenicity was hypoechoic to the cortex with no evidence of pelvic dilation. The left kidney measured 3.7 cm in length. The right kidney measured 4.1 cm in length.

The area of the aortic trifurcation was free of pathology.

Adrenal Glands

The left adrenal gland was uniform in size and contour with a uniformly hypoechoic parenchyma. The left adrenal gland measured 0.35 cm width. The right adrenal gland was uniform in size and contour with a uniformly hypoechoic parenchyma. The right adrenal gland measured 0.33 cm width.

Spleen

The spleen exhibited a finely textured and homogenous parenchyma which was hyperechoic to the liver and renal cortical parenchyma. The capsule was smooth and regular without apparent expansion. The splenic vasculature at the hilus was normal in volume with no evidence of congestion or thrombosis. Acute to chronic inflammatory, neoplastic, or benign parenchyma changes were not noted.

Liver/Gallbladder

The liver was subjectively normal in size, structure, and contour. The liver parenchyma was uniform and hypoechoic to the spleen with a mild coarse echotexture. Normal vascular volume. The hepatic and portal vasculature were normal in appearance without signs of congestion. The gallbladder was non-distended in size with thin walls and primarily anechoic luminal content. The cystic and common bile ducts were normal.

Gastrointestinal

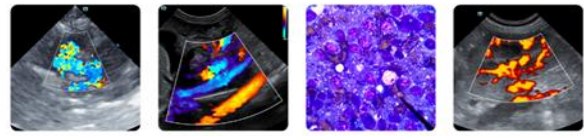

PATIENT

Nuggie DeRienzo

The stomach presented intact wall layering with a normal wall layer ratio. The lumen of the stomach was empty with no signs of ileus, obstruction or foreign material. The pylorus wall measured 0.29 cm in width.

SPECIES

Feline

The small intestine presented intact wall layering with 1:3 muscularis/mucosa ratio. The lumen of the small intestine was empty with no signs of mechanical/metabolic ileus, obstruction or foreign material. The duodenum wall measured 0.26 cm width. The jejunum wall measured 0.23 cm width.

Normal visible colon wall layers were present with apparent formed feces in lumen.

BREED

DSH

Pancreas

The parenchyma of the left limb, body and right limb of the pancreas presented isoechoic to the adjacent omental fat. A normal curvilinear capsule contour of the pancreas was present. The visible pancreatic duct was normal. No signs of active inflammation or neoplastic disease was evident.

SEX

FS

Free Abdomen

No omental masses, overt lymphadenopathy or peritoneal effusion was present.

AGE

6yr

ULTRASONOGRAPHIC FINDINGS

Primary

- Sonographically normal gastrointestinal tract
- Normal area of pancreas

WEIGHT

8.2lb

INTERPRETATION OF THE FINDINGS & FURTHER RECOMMENDATIONS

INTERPRETED BY

R. McKenzie Daniel,
DVM, DABVP
(Canine and Feline)

No evidence of visceral, specifically gastrointestinal or pancreatic pathology. Novel protein or hydrolyzed diet trial with as needed gastroprotectant omeprazole 1 mg/kg PO SID may prove beneficial.

IMAGING PERFORMED BY

Sara Hansen

HOSPITAL NAME

Edgewood AC

REFERRING VET

Dr Brunning

INVOICE

24030

DATE

02/27/2026



PATIENT

Nuggie DeRienzo

SPECIES

Feline

BREED

DSH

SEX

FS

AGE

6yr

WEIGHT

8.2lb

INTERPRETED BY

R. McKenzie Daniel,
 DVM, DABVP
 (Canine and Feline)

IMAGING PERFORMED BY

Sara Hansen

HOSPITAL NAME

Edgewood AC

REFERRING VET

Dr Brunning

INVOICE

24030

DATE

02/27/2026

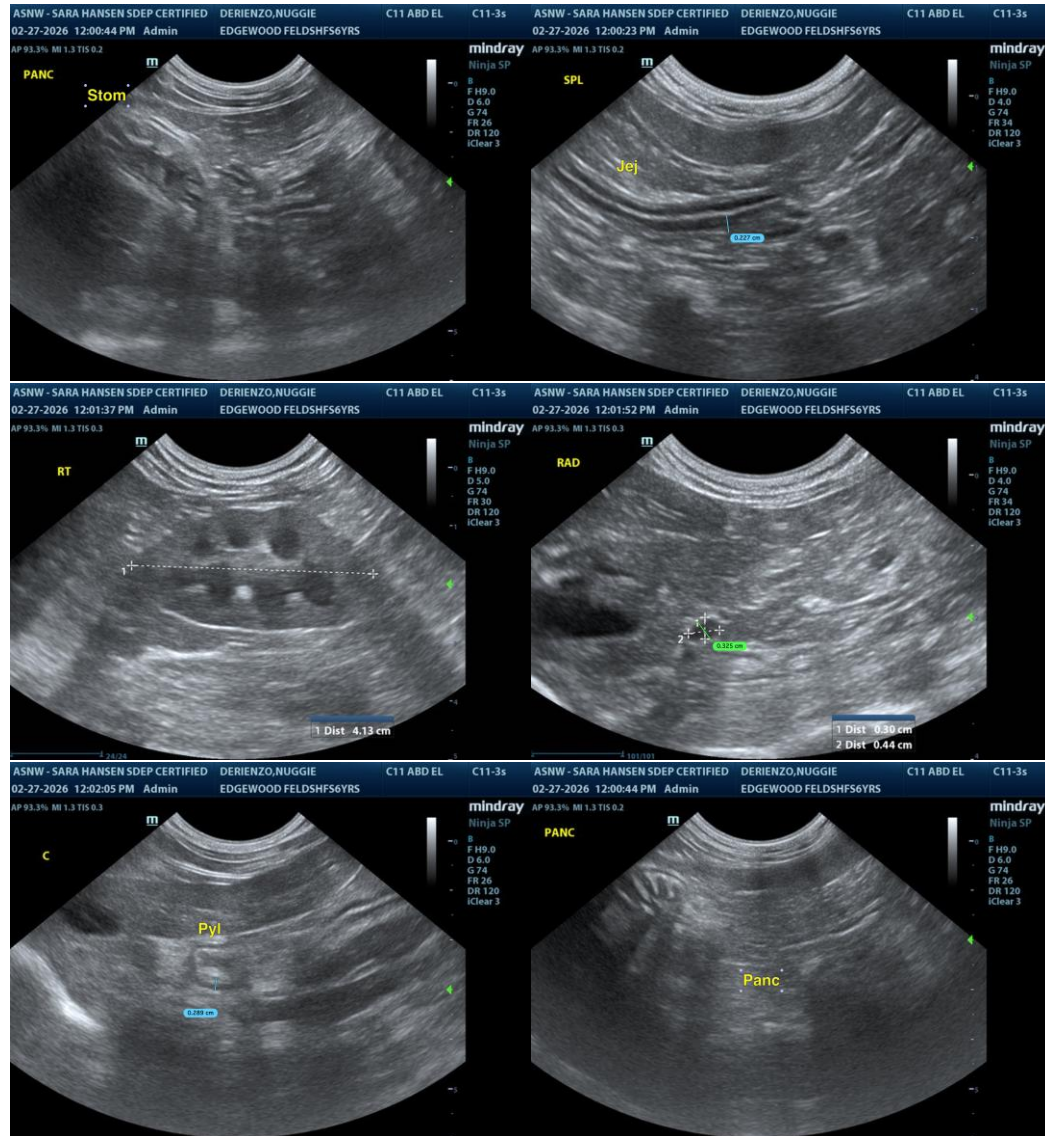



PATIENT

Nuggie DeRienzo

SPECIES

Feline

BREED

DSH

SEX

FS

AGE

6yr

WEIGHT

8.2lb

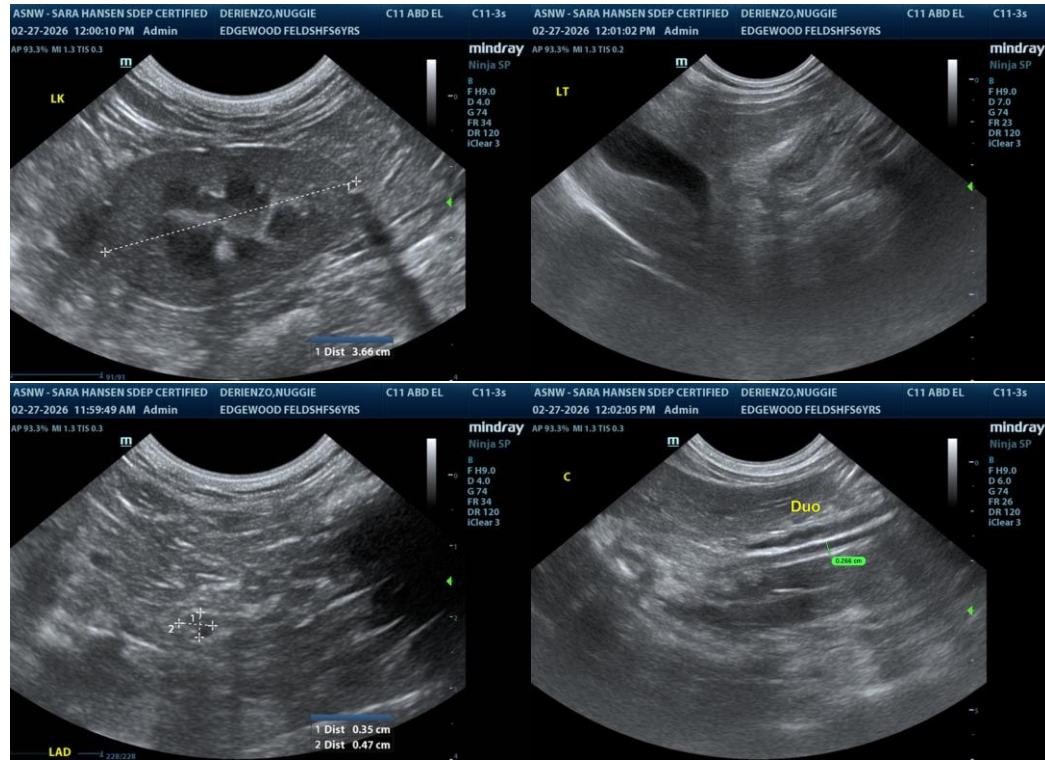

The information and recommendations provided are based on the images presented by the referring veterinarian/sonographer. No evaluation can be communicated regarding pathology that was not visible in the image/video clips provided.

INTERPRETED BY

R. McKenzie Daniel,
 DVM, DABVP
 (Canine and Feline)

Thank you for this referral. If the clinical or image interpretation does not parallel your findings or if I can be of any further assistance, please contact me.

IMAGING PERFORMED BY

Sara Hansen

R. McKenzie Daniel, DVM, DABVP (Canine/Feline Practice)
info@sonopath.com

HOSPITAL NAME

Edgewood AC

REFERRING VET

Dr Brunning

INVOICE
 24030

DATE
 02/27/2026